



Retail



Healthcare & Pharmacy



Post & Parcel



Warehouse & Storage Handling



**Smart & Compatible
4 inch Thermal Transfer
Barcode Label Printer**

SLP-TX400

All-in-one



The SLP-TX400 is BIXOLON's NEW direct thermal/thermal transfer label printer for 4 inch wide printing. This high-quality label printer features fast print speed up to 7ips (178mm/sec) and high compatibility based on perfect emulation support. The SLP-TX400 has Smart Media Detection function which automatically recognizes various types of labels when loading labels.

HIGHLIGHTS

- **Powerful Printing Performance**
 - Paper feeding speed up to 7ips(178mm/sec)
 - High data processing speed of various labels including graphic data, vector font etc. (Fast processor 400MHz)
 - Unicode supported
- **Smart Media Detection**
 - Smart Media Detection is the special function of SLP-TX400 to detect paper type automatically such as Gap Media, Black Mark Media and Short length Media paper. Easy operation by just pushing the Feed button.



Short length media label



Gap media label

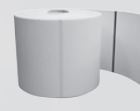

Black mark media label



Continuous label

Smart Media Detection



FEATURES & BENEFITS

Powerful Emulation - SLCS, BPL-Z™, BPL-E™

Completed compatibility with ZPLII

Full Compatibility



BPL-Z™ vs ZPLII



BPL-Z™ vs ZPLII

Enhanced Hardware & Connectivity

- High speed USB V2.0HS
- WLAN interface(USB dongle type) : 802.11b/g/n
- Full speed WLAN/Ethernet



WLAN connectivity using USB dongle

User-Friendly Options

- Easy installation Auto-Cutter
- Real-Time clock



Auto-Cutter : Easy installation

Bundle Label Design Program - Label Artist™

Label Artist™ provides RFID and database linkage as well as text, image, multiline-text and barcode drawing functions.

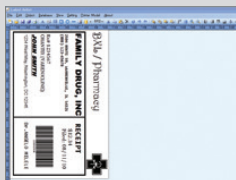

pharmacy

2byte Asia Font supported

All in one package. No need to download

SPECIFICATIONS

PRINT

- PRINTING METHOD : Direct Thermal Printing
Thermal Transfer Printing
- PRINTING SPEED (203DPI) : Max. 7ips(178 mm/s)
- PRINTING SPEED (300DPI) : Max. 5ips(127 mm/s)
- PRINTING WIDTH : Max.108 mm
- PRINTING LENGTH : 6 ~ 1,000mm

PAPER

- TYPES : Gap, Notch,Black Mark,Continuous, Fan-Fold
- ROLL (WIDTH) : 25 ~ 116mm
- ID : 25.4 ~ 38.1mm
- OD : 130mm
- THICKNESS : 0.08 ~ 0.20 mm
- SUPPLY METHOD : Easy Paper Loading

RIBBON

- WIDTH : 110mm
- LENGTH : 300m
- CORE(I.D) : 25.4 mm
- TYPE : Outside

INTERFACE

- TYPE : onboard
 1. Serial + Parallel + USB V2.0HS
 2. Serial + Ethernet/WLAN + USB V2.0HS

CPU

- CORE : 32 bit core processor

MEMORY

- FLASH : 128MB
- RAM : 64MB DDR2

SENSOR : GAP, Black Mark, Cover Open

LANGUAGE : SLCS, BPL-Z™, BPL-E™

CHARACTER SET : Extended Characters Page(128 × 23), Resident bitmap Fonts(10), True Type Font, Unicode

BAR CODES

- 1D : Codabar, Code 11, Code 128, Code 39, Code 93, EAN-13, EAN-8, Industrial 2-of-5, Interleaved 2-of-5, Logmars, MSI, Plessey, Postnet, RSS-14 (limited, truncated, stacked), Standard 2-of-5, UPC-A, UPC-A and UPC-E with EAN 2 or 5 digit extensions, UPC-E, Code 128 with subsets A/B/C, UCC/EAN-128, UPC-A with 2 or 5 digit extensions, UPC-A and UPC-E with 2 or 5 digit extensions, EAN-8 and EAN-13, Japanese Postnet, MSI-3, German Post Code
- 2D : Codablock, Code49, DataMatrix, Maxicode, Micro PDF417, PDF417, QR Code, RSS/GS1 DataBar Family, Aztec

AUTO CUTTER

- CUTTING METHOD : Guillotine cutter, Full
- OPTION : User/Factory

POWER SUPPLY

- VDC/A : 24V / 2.5A

OPERATING TEMP : 5 ~ 40 [°C]

STORAGE TEMP : -20 ~ 60 [°C]

BUTTON/LED

- 2 BUTTON/ 2 LED : PAUSE, FEED/CANCEL

WEIGHT (SET) : 2.8 Kg

SIZE : 214 x 310 x 195 mm (W x D x H)

COLOR : Dark Gray, I-VORY

OPTION : Peeler, Ethernet, Wireless LAN(USB dongle), Auto Cutter, 300dpi, RTC(Real Time Clock), External paper supplier

BIXOLON®

BR-SLP-TX400-EN-JUL12-V1

Copyright © BIXOLON Co., Ltd. All rights reserved. Features and specifications are subject to change without prior notice.

www.bixolon.com



BIXOLON Co.,Ltd.

7-8th FL, Miraeasset Venture Tower, 685, Sampyeong-dong, Bundang-gu, Seongnam-si, Gyeonggi-do, 463-400, KOREA (ROK)

Tel +82 (0) 31 218 5500

Fax +82 (0) 31 218 5589

E-mail sales@bixolon.com

BIXOLON America Inc.

3171 Fujita St Torrance, CA 90505, USA

Tel +1 858 764 4580

Fax +1 310 257 6869

E-mail sales@bixolonusa.com

BIXOLON Europe GmbH

Tiefenbroicher Weg 35, 40472 Düsseldorf, Germany

Tel +49 211 68 78 54 0

Fax +49 211 68 78 54 20

E-mail sales@bixolon.de